

Patient report

Bio-Rad DATE: 10/28/2019
D-10 TIME: 01:37 PM
S/N: #DJ4I016123 Software version: 4.30-2
Sample ID: 10530326
Injection date 10/28/2019 01:08 PM
Injection #: 19 Method: HbA1c
Rack #: --- Rack position: 2

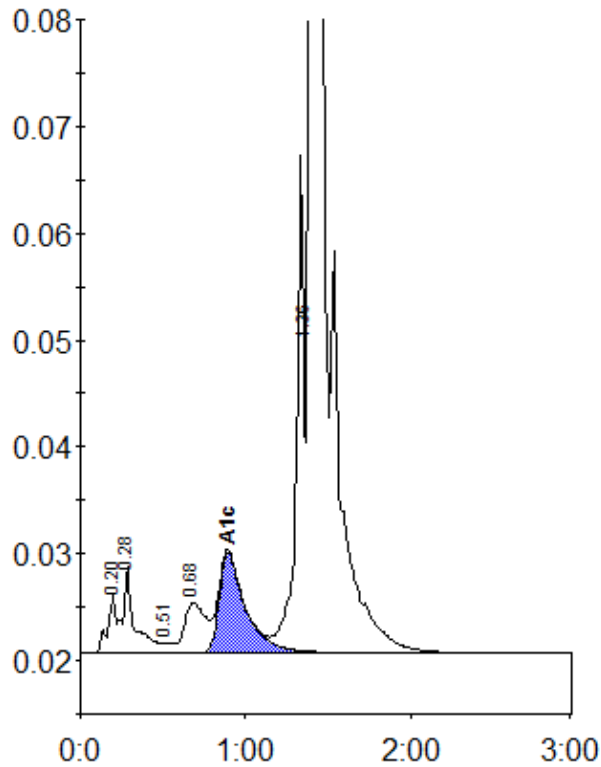

Peak table - ID: 10530326

Peak	R.time	Height	Area	Area %
A1a	0.20	5352	18544	0.6
A1b	0.28	8061	38223	1.3
F	0.51	927	3937	0.1
LA1c/CHb-1	0.68	4609	41089	1.4
A1c	0.89	9364	102636	4.9
P3	1.36	41591	159737	5.4
A0	1.40	844062	2601859	87.7
Total Area:		2966025		

Concentration:	%
A1c	4.9